

Sr. No. 47613

(A Government of India Enterprise)

S.No. AGR-0000457

Branch Office 307, T-6, Maruti Plaza, Sanjay Place, Agra - 282002 (U.P.)

Ph : 0562-2527862

Fax : 0562-2524842

Email : boagra@nsic.co.in Website : www.nsic.co.in

GOVERNMENT PURCHASE ENLISTMENT CERTIFICATE

(Valid From 17/01/2019 to 16/01/2021)

Ref.No NSIC/GP/AGR/2018/65520

Date: 29/01/2019

M/s. MEDICARE PLUS HEALTHCARE PVT. LTD.
37/1, Uday Bhawan Commercial Complex, Near
Atma Ram Auto, Bhagwan Talkies Crossing
AGRA,
UTTAR PRADESH- 282005

Factory Address:

1.5-6, Kanhaiya Nagar, Tagore Nagar Road,
Dayal Bagh
AGRA, UTTAR PRADESH -282005

Name of the Directors

- 1.Sh. Pawan Kumar Chauhan
- 2.Sh. Atul Kumar
- 3.Sh. Pavan Singh

Constitution of the firm- Private Limited

UAM UP01A0050378

Enterprise Social Class:
GENERAL

GOVERNMENT PURCHASE REGISTRATION NO: NSIC/GP/AGR/2018/0034908

Monetary Limit: ₹ 394 lakhs (₹ Three Hundred Ninty Four Lakh Only)

TURNOVER (Rupees in Lakhs)

Financial Year	Annual Turnover
2015-16	80.9
2016-17	690.71
2017-18	786.69
Monetary Limit	394

MSEs registered with NSIC are exempted from deposit of Earnest Money irrespective of value of Monetary Limit.

Your name has been registered as a MSE Unit eligible for participation in the **Central Government Store Purchase Programme** as per the **Single Point Registration Scheme** for the following Item(s)/Store (s)/Service(s).

Name of the Store(s)/ Service(s)	Specification(s)	Qualitative Capacity	Quantitative Capacity P.M.
----------------------------------	------------------	----------------------	----------------------------

"As per List Attached" (33 item only)

M/s. MEDICARE PLUS HEALTHCARE PVT. LTD.



Authenticity of the certificate can be checked through the web portal: www.nsicsonline.com

Authorised Signatory



CIN : U74140DL1955GOI002481

Conditions overleaf.

टिप्पणी

- एनएसआईसी की एकल बिन्दु पंजीकरण स्कीम के अंतर्गत पंजीकृत इकाइयों सूक्ष्म लघु एवं मध्यम उद्यम मंत्रालय, भारत सरकार, नई दिल्ली द्वारा दिनांक 26.03.2012 को जारी की गयी अधिसूचना, जो कि 01.04.2015 से अनिवार्य हो गई है "सूक्ष्म और लघु उद्यमों के लिए सार्वजनिक उपापन नीति आदेश 2012" के अन्तर्गत अधिसूचित किए गए निम्न लाभ पाने की पात्र हैं।
क. निःशुल्क टेण्डर।
ख. बयाना जमा राशि (ईएमडी) के भुगतान से छूट।
ग. टेंडर में भाग लेने वाले सूक्ष्म व लघु उद्यमों को एल-1+15% के मूल्य बैंड में उद्धृत दर करने पर कुल टेंडर वैल्यू का 20% तक अपेक्षित भाग की सप्लाय करने की भी सुविधा दी गई है लेकिन उसे अपनी दरें एल-1 पर रही गैर-सूक्ष्म एवं लघु उद्यम इकाई की दर तक अपनी दर कम करने पर ही यह सुविधा मिलती है।
घ. प्रत्येक केन्द्रीय मंत्रालय/विभाग/सार्वजनिक क्षेत्र के उपक्रम को अपनी कुल वार्षिक खरीद हेतु न्यूनतम 20% खरीद सूक्ष्म एवं लघु उद्यमों द्वारा उत्पादित उत्पादों या प्रदान की जाने वाली सेवाओं से किया जाने का वार्षिक लक्ष्य निर्धारित करना होगा। सूक्ष्म एवं लघु उद्यमों से 20% की खरीद की अपनी वार्षिक जरूरत में से 4% खरीद अनुसूचित जाति/जनजाति के स्वामित्व वाली इकाइयों से की जानी निर्धारित/ईयरमार्क की जाएगी। तारीख 26.03.2012 के पब्लिक प्रोक्योरमेंट पॉलिसी आदेश के अनुसार 01.04.2015 से प्रोक्योरमेंट का समग्र लक्ष्य अनिवार्य कर दिया गया है।
ड. उपरोक्त के अलावा, 358 वस्तुएं केवल एमएसई इकाइयों से ही खरीदी जाने के लिए भी आरक्षित की गई है।
- प्रोविजनल प्रमाण पत्र, जिसकी की वैधता प्रमाण पत्र जारी होने की तारीख से केवल एक वर्ष की अवधि के लिए होगी, को छोड़कर यह प्रमाण पत्र जारी होने की तारीख से दो वर्ष के लिए वैध है। पंजीकरण का नवीनीकरण दो वर्ष की अवधि के लिए प्रदान किया जाएगा। अपेक्षित शुल्क के साथ प्रमाण पत्र का नवीनीकरण कराने के लिए आवेदन पत्र प्रमाण पत्र वांछित दस्तावेज सहित प्रमाण पत्र की समाप्ति के तारीख से छः माह पूर्व जमा किया जाए।
- स्टोर्स (गुणात्मक तथा परिमाणात्मक)/आर्थिक सीमा/अथवा प्रमाण पत्र में किसी प्रकार का संशोधन कराने, और/अथवा पंजीकरण के नवीनीकरण के जारी किए जाने को एक अलग आवेदन पत्र के रूप में समझा जाएगा और तदनुसार अलग से सेलागू शुल्क देय होंगे।
- एनएसआईसी को यह पूरा और नितांत विवेकाधिकार होगा कि एनएसआईसी अथवा किसी दूसरे सरकारी विभाग की किन्हीं देय राशियों के भुगतान न करने की स्थिति में, तथा किसी सरकारी विभाग आदि से कोई प्रतिकूल रिपोर्ट प्राप्त होने पर, सरकारी आपूर्ति कांट्रैक्ट की शर्तों को न मानने, सामान की आपूर्ति करने में असफल रहने या घटिया सामान अथवा सेवाएं देने, आदेश को पूरा करने में जानबूझकर विलंब करने या मना करने, सरकारी खरीद प्रमाण पत्र में किसी प्रकार का हेर-फेर करने, जाली हस्ताक्षर, धोखाधड़ी, आवेदन पत्र में कोई महत्वपूर्ण सूचना छिपाने/गलत बयानी करने या फिर सरकारी खरीद प्रमाण पत्र प्राप्त करने के लिए प्रस्तुत दस्तावेजों में कोई सूचना छिपाने/गलत बयान करने और किसी दूसरे कारण आदि के लिए इस सूचीयन प्रमाण पत्र को रद्द कर दें।

प्रतिलिपि

- निदेशक, एमएसएमई विकास संस्थान...../महाप्रबंधक, राइट्स लिमिटेड./सीडीसी.....को उनके तारीख.....के पत्र सं.....के संदर्भ में।
- महाप्रबंधक (सरकारी खरीद), एनएसआईसी लिमिटेड, मुख्य कार्यालय नई दिल्ली-कृपया सूचनार्थ

फर्म के गठन का कोड

पब्लिक लिमिटेड कंपनी	1	प्राइवेट लि. कंपनी	2
साझेदारी प्रतिष्ठान	3	स्वामित्व कंपनी	4
औद्योगिक सहकारी सोसायटी	5	हिन्दु अविभाजित परिवार (एच यू एफ)	6

कैटेगिरी कोड

अनुसूचित जाति	1
अनुसूचित जनजाति	2
सामान्य	3

NOTES:-

- The units registered under Single Point Registration Scheme of NSIC are eligible to get the following benefits under "Public Procurement Policy for Micro & Small Enterprises Order 2012" as notified by the Government of India Ministry of Micro Small & Medium Enterprises, New Delhi vide Gazette Notification dated 26.03.2012, which has become mandatory w.e.f. 01.04.2015:-
a) Issue of the Tender Sets free of cost;
b) Exemption from payment of Earnest Money Deposit (EMD),
c) In tender, participating Micro & Small Enterprises quoting price within price band of L1+15 percent shall also be allowed to supply a portion of requirement by bringing down their price to L1 Price in a situation where L1 price is from someone other than a Micro and Small Enterprise and such Micro and Small Enterprise shall be allowed to supply upto 20 percent of the total tendered value.
d) Every Central Ministries/Departments/PSUs shall set an annual goal of minimum 20 percent of the total annual purchases of the products or services produced or rendered by MSEs. Out of annual requirement of 20% procurement from MSEs, 4% is earmarked for units owned by Schedule Caste /Schedule Tribes (as per PPP Order dated 26.03.2012 overall procurement goal mandatory w.e.f. 01/04/2015).
e) In addition of the above, 358 items are also reserved for exclusive purchase from MSEs.
- The certificate shall be valid for two years from the date of issuance except in case of provisional certificate validity of which shall be for the period of one year only from the date of issuance. Renewal of registration shall be granted for a period of 2 years. The application for renewal of the certificate along with the requisite fee has to be submitted before six months of the expiry date.
- Applications for issuance of amendments in stores (Qualitative & Quantity) / monetary limit / any other amendment in the certificate, and/or for issuance of renewal of registration (every two years) will be treated as separate applications and accordingly separate fee(s), as applicable, will be charged.
- NSIC has the sole and absolute discretion to cancel this Enlistment Certificate on receipt of adverse report from any Government Departments regarding non-compliance of terms of contract awarded, tampering with GP Certificate, forging of signatures, cheating, suppression/misrepresentation of material facts in the application of any document submitted for obtaining the GP Enlistment Certificate or in the event of any amount unpaid to NSIC or any other Government Department or any other reasons etc.

Copy to:-

- The Director, MSME Dev. Institute/G.M., RITES Ltd.,/CDC New Delhi With reference to their letter No. RITES/NR/08/NSIC dated 01-01-2019 N18110623
- General Manager (GP) NSIC Ltd., Head Office, New Delhi – for information.

CONSTITUTION CODES OF UNIT

Public Ltd. Co.	1	Pvt. Ltd. Co.	2
Partnership Concern	3	Prop. Concern	4
Ind. Co-op Society	5	HUF	6

CATEGORY CODES

Scheduled Caste	1
Scheduled Tribe	2
General	3

Branch Office 307, T-6, Maruti Plaza, Sanjay Place, Agra - 282002 (U.P.)

Ph : 0562-2527862

Fax : 0562-2524842

Email : boagra@nsic.co.in Website : www.nsic.co.in

STORE DETAILS CERTIFICATE

Disclaimer:- The purchasing agencies are advised to satisfy themselves with the store details in the certificate while doing the Technical Evaluation stage before placing the tender/order on the units, certified by NSIC.



M/s. MEDICARE PLUS HEALTHCARE PVT. LTD.

Authorised Signatory



Authenticity of the certificate can be checked through the web portal: www.nsicsonline.com

CIN : U74140DL1955GOI002481

Branch Office 307, T-6, Maruti Plaza, Sanjay Place, Agra - 282002 (U.P.)

Ph : 0562-2527862

Fax : 0562-2524842

Email : boagra@nsic.co.in Website : www.nsic.co.in

STORE DETAILS CERTIFICATE

(Valid From 17/01/2019 to 16/01/2021)

ANNEXURE TO GOVERNMENT PURCHASES ENLISTMENT CERTIFICATE

NO. NSIC/GPI/AGR/2018/0034908 D.T. 29/01/2019

ISSUED TO M/s. MEDICARE PLUS HEALTHCARE PVT. LTD., UTTAR PRADESH

5-6, Kanhaiya Nagar, Tagore Nagar Road, Dayal Bagh, AGRA, UTTAR PRADESH-282005

Sno	Store(s)/ Service(s) Name	Specification(s)	Qualitative Capacity	Quantitative Capacity PM
1	ICU Bed Electric/ Mechanical with ABS Panels & ABS Railing/S.S. Laminated Panels & S.S. Railing (5 Function/ 4 Functions)	Frame work made of rectangular Powder Coated M.S. Tube, Perforated/with wholes 4 Section Top (Mattress Platform Surface) made of CRCA Sheet/S.S. Sheet, Back Rest, Knee Rest Tredlenburg/Reverse Tredlenburg and Hi-Low Position Obtained by Electric Actuator operated by Hand Remote System. Leg Board & Head Board Made of ABS Moulded/S.S. Laminated Panels. ABS tuck away safety side Railing. Provision of IV Poles, Mosquito Net Pole Holder Quality Certificate: ISO 9001:2015, ISO 13485:2016, C.E., G.M.P., OHSAS 18001:2007.	•Length of Mattress Platform & Overall Length of Bed: Min: >=1900mm to <=2000mm Max: >=2200mm to <=2250mm •Width of Mattress Platform: Min: 900mm to 920mm Max: 1000mm to 1050mm •Height of Mattress Platform: 620mm to 800mm •Bed mounted on 125 mm dia castor two with brakes.	60 per month OR
1	Hospital Fowler Bed with ABS Panels/S.S.	Frame work made of rectangular Powder Coated M.S. Tube, Perforated/with wholes 4 Section Top (Mattress	•Length of Mattress Platform & Overall Length of Bed: Min: >=1900mm to <=2000mm Max: >=2200mm to <=2250mm •Width of Mattress Platform:	180 per month OR

M/s. MEDICARE PLUS HEALTHCARE PVT. LTD.



Authenticity of the certificate can be checked through the web portal: www.nsicsonline.com



CIN : U74140DL1955GOI002481

Branch Office 307, T-6, Maruti Plaza, Sanjay Place, Agra - 282002 (U.P.)

Ph : 0562-2527862

Fax : 0562-2524842

Email : boagra@nsic.co.in Website : www.nsic.co.in

STORE DETAILS CERTIFICATE

	Laminated Panels	Platform Surface) made of CRCA Sheet/S.S. Sheet, Back Rest, Knee Rest Tredlenburg/Reverse Tredlenburg, Leg Board & Head Board Made of ABS Moulded/S.S. Laminated Panels. ABS tuck away safety side Railing. Provision of IV Poles, Mosquito Net Pole Holder. Quality Certificate: ISO 9001:2015, ISO 13485:2016, C.E., G.M.P., OHSAS 18001:2007	Min: 900mm to 920mm Max: 1000mm to 1050mm •Height of Mattress Platform: 620mm to 800mm •Bed mounted on 125 mm dia castor two with brakes.	
1	Hospital Semi Fowler Bed with ABS Panels/S.S. Laminated Panels	Frame work made of rectangular Powder Coated M.S. Tube, Perforated/with wholes 2 Section Top (Mattress Platform Surface) made of CRCA Sheet/S.S. Sheet, with Back Rest, Leg Board & Head Board Made of ABS Moulded/S.S. Laminated Panels/M.S. Tubular. ABS tuck away safety side Railing. Provision of IV Poles, Mosquito Net Pole Holder. Quality Certificate: ISO 9001:2015, ISO 13485:2016, C.E., G.M.P., OHSAS 18001:2007	•Length of Mattress Platform & Overall Length of Bed: Min: >=1900mm to <=2000mm Max: >=2200mm to <=2250mm •Width of Mattress Platform: Min: 900mm to 920mm Max: 1000mm to 1050mm •Height of Mattress Platform: 620mm to 800mm •Bed mounted on 125 mm dia castor two with brakes Or Rubber Leg Shoe.	500 per month OR
1	Hospital Plain Bed	Frame work made of rectangular Powder Coated M.S. Tube, with wholes, Top (Mattress Platform Surface) made of CRCA Sheet/S.S. Sheet, Leg & Head Board Made of	• Length of Mattress Platform & Overall Length of Bed: Min: >=1900mm to <=2000mm Max: >=2200mm to <=2250mm •Width of Mattress Platform: Min: 900mm to 920mm Max: 1000mm to 1050mm	500 per month OR

M/s. MEDICARE PLUS HEALTHCARE PVT. LTD.



Authenticity of the certificate can be checked through the web portal: www.nsicsonline.com



CIN : U74140DL1955GOI002481

Branch Office 307, T-6, Maruti Plaza, Sanjay Place, Agra - 282002 (U.P.)

Ph : 0562-2527862

Fax : 0562-2524842

Email : boagra@nsic.co.in Website : www.nsic.co.in

STORE DETAILS CERTIFICATE

		M.S. Tubular. Provision of Four Location IV Poles, Mosquito Net Pole Holder. Bed Frame mounted on Rubber Leg Shoe. Quality Certificate: ISO 9001:2015, ISO 13485:2016, C.E., G.M.P., OHSAS 18001:2007	• Height of Mattress Platform: 620mm to 800mm	
1	Hospital Attendant Bed	Frame work made of Rectangular/ Square Powder Coated M.S. Tube, with wholes, Top made of CRCA Sheet, Leg & Head Board Made of M.S. Tubular. The complete metal components are pretreated and epoxy powder coated. Quality Certificate: ISO 9001:2015, ISO 13485:2016, C.E., G.M.P., OHSAS 18001:2007	Overall Size: •1800L X 600W X 460-500H mm • Bed Frame mounted on Rubber Leg Shoe.	300 per month OR
2	Patient Trolley (Hi-Low) Stretcher Trolley	•Frame Work made of MS Tubes. •Swing Down Safety Side ailing & I.V. rod. •Backrest Adjustable •Adjustable Height by crank handle. •Pre-treated & Epoxy Powder Coated. •Frame work made of 1.25" 16 G vertical & 1" x 18 G horizontal CRC tube. •Removable stretcher top	• Approx. size: 195-210L x 56-65W x 68-90H Cms • Trolley Mounted on 150mm Dia-Castors with Two Brakes. • Approx. size: 195-210L x 56-65W x 68-90H Cms • Trolley mounted on 15 cm Dia-Castors	250 per month OR

M/s. MEDICARE HEALTHCARE PVT. LTD.

Authenticity of the certificate can be checked through the web portal: www.nsicsonline.com

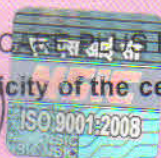

CIN : U74140DL1955GOI002481

Authorised Signatory



Branch Office 307, T-6, Maruti Plaza, Sanjay Place, Agra - 282002 (U.P.)

Ph : 0562-2527862

Fax : 0562-2524842

Email : boagra@nsic.co.in Website : www.nsic.co.in

STORE DETAILS CERTIFICATE

	Ambulance Stretcher	<p>made of MS sheet. •Pushing handle at both end of the stretcher top. Finish: Pre-treated and Epoxy Powder Coated. • Also available in complete S.S.</p> <p>•Lightweight, strong structure, lovely design, good arts and crafts, easy antiseptis, small size convenient to use. Utilizes high precision mechanical transmission. Can be used automatically folded through the left and right hand control handle. Made of high quality aluminum alloy tubes.</p> <p>Quality Certificate: ISO 9001:2015, ISO 13485:2016, C.E., G.M.P., OHSAS 18001:2007</p>	<p>Two with Brakes.</p> <p>• Approx. size: A- High position: 190L x 56W x 90HCms B- Low position: 190L x 56W x 28HCms • Diameter of the Castors: 125 mm</p>	
3	Folding Wheel Chair	<p>•Chromed Steel Frame 8" PVC Castor, •24" Solid Mag Wheel Fixed Armrest and Footrest</p>	<p>•Size - 42"L x 26"W x 36"H</p>	250 per month OR
	Wheel Chair None Folding	<p>•17" cushioned seat & back fixed armrests front with 5" solid castors & rear 26" solid wheels with brakes.</p> <p>Quality Certificate: ISO 9001:2015, ISO 13485:2016, C.E., G.M.P., OHSAS 18001:2007</p>	<p>•Size - 41" x 28" x 33" (L x W x H). •Also available with commode.</p>	
4	Bed Side Locker	<p>•CRCA sheet constructions. •Having one Storage Cabinet</p>	<p>Overall size approx.: •40L x 40W x 82H cms.</p>	1200 per month OR

M/s MEDICARE PLUS HEALTHCARE PVT. LTD.



Authenticity of the certificate can be checked through the web portal: www.nsicsonline.com

Authorised Signatory



Branch Office 307, T-6, Maruti Plaza, Sanjay Place, Agra - 282002 (U.P.)

Ph : 0562-2527862

Fax : 0562-2524842

Email : boagra@nsic.co.in Website : www.nsic.co.in

STORE DETAILS CERTIFICATE

	(Deluxe)	and one drawer. S.S. Top with three sides raises edges. Epoxy Powder Coated.	•Mounted on four 5 cms. Dia. Castors Or Mounted on rubber stumps	
	Bed Side Locker (Std)	•Four MS legs fitted with PVC Stumps. •Box and door made of MS sheet. •Top made by machine pressed SS Sheet. •Finish: Epoxy Powder coated.	Overall size approx. : •40L x 40W x 82H cms. •Mounted on four 5 cms. Dia. castors Or Mounted on rubber stumps	
	Bed Side Locker Open General	•Strong steel pipe frame fixed with Three CRCA Sheet shelves with Mild Steel guard rails fixed on three sides of each shelf. •Mounted on Rubber	Overall size approx. : •40L x 40W x 82H cms. •Mounted on four 5 cms. Dia. castors Or Mounted on rubber stumps	
		Quality Certificate: ISO 9001:2015, ISO 13485:2016, C.E., G.M.P., OHSAS 18001:2007		
5	Over Bed Table (Pneumatically Adjustable)	•ABS Moulded Top adjustable by Pneumatic Gas Spring. Rectangular frame work Pre- treated and Epoxy Powder Coated.	Overall size approx. : •76-85L x 40W x 82-108H cms. •Mounted on 5cm Casters.	700 per month OR
	Over Bed Table	•Tubular frame work mounted on 5 cms castors. Fixed Wooden Laminated Board/Top. All Metal Components are Pre-treated and Epoxy Powder Coated.	Overall size approx. : 105-115L x 40-45W x 98-100H Cms. Approx. Size of 760 mm x 400 mm laminated Top.	
	Adjustable Bed Side Table	•Strong steel tubular frame work.Approx. Size of 760mm x 400 mm Laminated Top. •Chromium plated telescopic sliding tube.	Overall size approx. : •760mm x 400 mm x 760-1050mm Laminated Top. •Mounted on four 5cms. Dia swiveling castor.	

M/s. MEDICARE PLUS HEALTHCARE PVT. LTD.

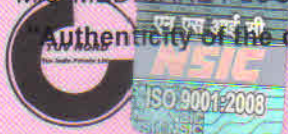

Authenticity of the certificate can be checked through the web portal: www.nsicsonline.com

CIN : U74140DL1955GOI002481



Branch Office 307, T-6, Maruti Plaza, Sanjay Place, Agra - 282002 (U.P.)

Ph : 0562-2527862

Fax : 0562-2524842

Email : boagra@nsic.co.in Website : www.nsic.co.in

STORE DETAILS CERTIFICATE

	Over Bed Table (Adjustable Two Sections)	<ul style="list-style-type: none"> •Knob operated height. Pretreated & Epoxy powder •Two section laminated top fitted on MS square tubular telescopic steam. Height adjustable from approx. 750 mm x 1100 mm by gear handle. <p>Quality Certificate: ISO 9001:2015, ISO 13485:2016, C.E., G.M.P., OHSAS 18001:2007</p>	<p>Overall size approx. : •760 L x 400 W x 760-1100H mm</p> <p>•Base frame made of rectangular MS tubes mounted on 50 mm dia.</p>	
6	Wash Basin Stand (Single) & Wash Basin Stand (Double)	<ul style="list-style-type: none"> •Five Legs base mounted on 5cms dia castors, With two approx. 35cms dia S.S. basins. Vertical MS tube made of 25mm X 15G. Basin holder MS tube made of 16mm X 18G. Pretreated and Epoxy Powder Coated Also Available in SS vertical. 	<p>Overall size approx. : Diameter: 350 mm Height: 850 mm</p>	20 per month OR
7	Soiled Linen Trolley with Plastic Bucket/ with Canvas Bag Linen Change Trolley	<ul style="list-style-type: none"> •Push handles at one hand. Superior quality plastic bucket/Superior quality canvas bag. Epoxy powder coated. •Three shelves made of MS Sheet. •A Canvas Bag fitted on front side. <p>Quality Certificate: ISO 9001:2015, ISO 13485:2016, C.E., G.M.P., OHSAS 18001:2007</p>	<ul style="list-style-type: none"> • Frame work of CRC tube on 10 cms castors. 	120 per month OR
8				

M/s. MEDICARE PLUS HEALTHCARE PVT. LTD.

Authenticity of the certificate can be checked through the web portal: www.nsicsonline.com



CIN : U74140DL1955GOI002481



Branch Office 307, T-6, Maruti Plaza, Sanjay Place, Agra - 282002 (U.P.)

Ph : 0562-2527862

Fax : 0562-2524842

Email : boagra@nsic.co.in Website : www.nsic.co.in

STORE DETAILS CERTIFICATE

Attendant Stool	<ul style="list-style-type: none"> •Top made of CRCA Sheet double bent. •Legs made of 25 mm x 18 G and Horizontal Support of 19 mm X 18 G CRCA Tube. 	<ul style="list-style-type: none"> •Approx. Size: 12"x12"x20"H. •Stool Mounted on Four leg base with PVC Stumps. 	250 per month OR
Lab Technician Stool	<ul style="list-style-type: none"> •Height adjustable cushioned Seat. 	<ul style="list-style-type: none"> •Stool Mounted on 5 legs base on castors. 	
Revolving Stool (S.S.Top/ Cushioned)	<ul style="list-style-type: none"> •Height adjustment by machine Screw from 18" x27", A foot rest ring support made of MS Tube. 	<ul style="list-style-type: none"> •Stool Mounted on Four leg base with PVC Stumps. 	
Surgeon Chair	<ul style="list-style-type: none"> Cushioned/SS top supported with MS sheet top. Finish: Pre-treated and epoxy Powder Coated. •Pneumatic height adjustable. •Height adjustable and swinging back rest. Quality Certificate:ISO 9001:2015, ISO 13485:2016, C.E., G.M.P., OHSAS 18001:2007 	<ul style="list-style-type: none"> •Overall Approx. Size: Cushioned seat and back. •5 Legs chrome plated base 	
9 Trolley for Oxygen Cylinder-	Frame work made of CRC tube mounted on10 cms/ 15cms castors, Epoxy powder coated finish.	A-For B type cylinder. B-For D type cylinder	300 per month OR
Baby Cradle-	M.S. tubular pipe. Stand fitted with PVC stumps. Wire mesh hanging cradle. Pre-treated and Epoxy Powder coated	•Trendlenburg/Rev. Trendlenburg 5 cms castors.	
Baby Bassinet-	Preprex transparent Crib with mattress, I.V. Rod.	•Overall Approx. Size: 460 mm L x 280 mm	

M/s. MEDICARE PLUS HEALTHCARE PVT. LTD.



Authenticity of the certificate can be checked through the web portal: www.nsicsonline.com

Authorised Signatory



CIN : U74140DL1955GOI002481

Branch Office 307, T-6, Maruti Plaza, Sanjay Place, Agra - 282002 (U.P.)

Ph : 0562-2527862

Fax : 0562-2524842

Email : boagra@nsic.co.in Website : www.nsic.co.in

STORE DETAILS CERTIFICATE

	Foot Step (Single Step/ Double Step)-	Pretreated & Epoxy Powder Coated. Step made of CRCA Sheet. Frame made of 1" x 18G CRCA Tube fitted with PVC Stumps. Finish: Epoxy Powder Coated.	W x 230 mm H. •Overall Approx.: Size: 460 (L) x 510 (W) x 460 (H) mm	
	Kick Bowl/ Bucket-	Frame work made of MS tubes. Finish: Epoxy Powder, Mounted on 75 mm castors. Quality Certificate: ISO 9001:2015, ISO 13485:2016, C.E., G.M.P., OHSAS 18001:2007	•Approx. S.S. Bowl of 350 mm dia/SS Bucket. •Size - 36"x15"x 39" (L x W x H)	
10	Bed Side Screen (3/4 Panels)	MS tubular construction made of 19 mm x 18G in four sections. Supplied with hooks and spring with curtain cloth. Finish: pre-treated and Epoxy Powder Coated.	•Overall Approx. Size: 1680 H x 2450 mm. •Middle Span 1210 mm Wide and side spans 610 mm. •Legs made of 25 mm x 18G fitted with 50mm dia castors. Each span 610 mm wide.	150 per month OR
11	I.V. Stand	(A) M.S. Pipe with plastic base. (B) S.S. Pipe with plastic base. (C) S.S. Pipe with S.S. base. (D) M.S. Pipe with M.S. base.	•5 Pronged base fitted with 5 cm dia castors. •12 mm S.S. Adjustable I.V. Rod with double hook.	300 per month OR
12	Medicine Trolley with 4 Drawer	•Two SS shelves with three side railing on top shelf side railing on top shelf. •Two drawer under the each shelf. •Epoxy Powder Coated Finish	•Overall Approx.: Size: 760L x 460W x 810H mm •Frame work of MS tubes mounted on 100mm castors.	120 per month OR
13	Laparoscopic/ Monitor Trolley	Made up of CRCA sheet with four shelves and one drawer. Two inputs each with safety fuse and switch. Trolley has two handle for ease of relocation. All metal	• Mounted on 100mm castors •Size: 680 Lx610W x 1500Hmm *Also Available in S.S.	75 per month OR

M/s. MEDICARE PLUS HEALTHCARE PVT. LTD.



Authenticity of the certificate can be checked through the web portal: www.nsicsonline.com

Authorised Signatory



CIN : U74140DL1955GOI002481

Branch Office 307, T-6, Maruti Plaza, Sanjay Place, Agra - 282002 (U.P.)

Ph : 0562-2527862

Fax : 0562-2524842

Email : boagra@nsic.co.in Website : www.nsic.co.in

STORE DETAILS CERTIFICATE

		components are pre-treated and epoxy powder coated.		
14	Equipment/ Instrument Trolley (Two/Three Shelves)	Frame work made of 1"x18G vertical MS Tubes. Three 22G S.S. Shelves with three sides railing. Finish: Pre-treated and Epoxy Powder Coated. Also Available in S.S. Frame & S.S. Sheet.	•The trolley mounted on 75/100mm dia castors. •Overall Approx. Size: 600 Lx460 Wx810 Hmm	200 per month OR
15	Crash Cart	•Frame work made of S.S. Tubes. Two light weight polystyrene boxes each with three drawers. Upper drawer with medicine container of different sizes. Provision to hold oxygen cylinder made of M.S., Massage board for cardiac patient are provided. Six Number color Hand out small bins at eye level. Total three S.S. Shelves with railing to carry Medical Equipment. Provided with S.S. I.V. Rod, corner Buffers.	•Overall Approx. Size: 960 L x 500 W x 1545 H mm. •The cart mounted on 125mm dia casters 2 with brake. Also available in M.S. Frame work and laminated shelves.	120 per month OR
16	Dressing Trolley	•Frame work made of MS tubes. Two S.S. Shelves over with S.S. railings on all four sides. The trolley fitted S.S. bucket and S.S. bowl. Pretreated and Epoxy Powder Coated.	•Overall Approx. Size: A- 760 Lx510 Wx820H mm B- 920 Lx510 Wx820H mm *Also available in SS.	200 per month OR
17	Instrument Mayo's Trolley Over the O.T Table (Mech.)	•Frame Work Of CRC Tubes Mounted on 10cms Castors. Height adjustable By Gear Handle. Epoxy Powder Coated. Also Available in S.S. Frame & tray.	• Approx. Tray S.S. Size: 82 L x 50 W cms	120 per month OR
18	Examination Table With One/Two (Back Rest) Sections	•Frame work Rectangular & Square CRC/Steel Tubes. Adjustable Back Rest by hand lever. Simple or Two section cushioned top /	•Approx. Dimensions: 183L x 60W x 76-81H cms. •Legs fitted on PVC stumps.	120 per month OR

M/s. MEDICARE PLUS HEALTHCARE PVT. LTD.



Authenticity of the certificate can be checked through the web portal: www.nsicsonline.com



CIN : U74140DL1955GOI002481

Branch Office 307, T-6, Maruti Plaza, Sanjay Place, Agra - 282002 (U.P.)

Ph : 0562-2527862

Fax : 0562-2524842

Email : boagra@nsic.co.in Website : www.nsic.co.in

STORE DETAILS CERTIFICATE

	(Plain/U-Cut-Gynae)	Two Section M.S. Powder Coated Top with Mattress. Pre - treated & Epoxy Powder Coated. Complete with the pair of S.S. lithotomy rod made of 12 mm S.S. rod, top with Perianal Cut. Adjustable lithotomy C.P. poles with straps.		
19	Examination Table/Couch with Cabinet and Drawer Or Examination Couch with Gyane(U-Cut)	<ul style="list-style-type: none"> •Frame work of CRC tubes. •5 cms foam cushioned top covered with rexine. •1Pcs/3Pcs cabinet with 1 drawer. •Finish: Pre-treated and epoxy powder coated. Optional •Single foot step in powder coted / S.S. •Examination Couch Also available with Back Rest. <p>Quality Certificate: ISO 9001:2015, ISO 13485:2016, C.E., G.M.P., OHSAS 18001:2007</p>	<ul style="list-style-type: none"> •Overall Approx. Size: 180L x 50 W x 80 H cms •Legs fitted with PVC stumps. 	120 per month OR
20	Labour Delivery Room Bed (Electric)	<ul style="list-style-type: none"> •Three section top made of MS pipe with fixed cushioned mattress. Trendlenburg / Reverse Trendlenburg positions, height adjustment, Back section adjustment through electric actuator sys. Leg end section can slide under the main section. <p>Provided with a pair of upholstery lithotomy position. SS Telescopic</p>	<ul style="list-style-type: none"> •Overall Size: 1880mm Lx900mm Wx600-800 mm H. •Mounted on 125mm dia castor two with brakes. <p>•Overall Approx. max. Size: 72" x 27" x 30". •Legs fitted with PVC Stumps.</p>	80 per month OR 50 per month OR
	Labour Table			

M/s MEDICARE PLUS HEALTHCARE PVT. LTD.



Authenticity of the certificate can be checked through the web portal: www.nsicsonline.com

Authorised Signatory



CIN : U74140DL1955GOI002481

STORE DETAILS CERTIFICATE

		<p>IV Rod Detachable SS Tray.</p> <ul style="list-style-type: none"> •Frame work made of MS Tube with 3 Section Top made of S.S. Sheet with Back rest section adjustable on ratchet. Leg end section can slide under the main section. •The entire table top gives trendlenberg positions by gas entire system. Removable safety side railing is provided on 3 sides of the table. Height adjustable a pair of foam padded knee crutches. Patient bearing down hand grips made of S.S. Tubes. 	<p>•Also available in S.S. Frame work and S.S. Top.</p>	
21	Operation & Examination Table (Hi-Low)	<p>This is an exceptionally fine surgical table with facility of height adjustable by crank mechanism. Offering a very comprehensive range of positions straight, trendlenburg & reverse trendlenburg positions, chair, lithotomy position etc.</p>	<p>•Approx. Size: 72"x20"x32" •Table Mounted on 100/125mm castors two with brakes.</p>	150 per month OR
22	<p>Universal Hydraulic Operating Table (Super Deluxe)</p> <p>Or Electric Operating Table</p>	<ul style="list-style-type: none"> •Five sectional stainless steel top which gives ease various surgical positions. UP & DOWN by Hydraulic System. •Standard Positioning: Height UP/DOWN, Trendelenburg/Reverse Trendelenburg, Lateral tilt 	<p>Overall Length of the table: 1950 mm Overall width of the table: 500 mm Minimum height of the table: 780 mm Maximum height of the table: 1030 mm Trendlenburg/Reverse: 30 Degree Flex / Reflex: 800/2200</p>	120 per month OR

M/s. MEDICARE PLUS HEALTHCARE PVT. LTD.

Authorised Signatory

"Authenticity of the certificate can be checked through the web portal: www.nsicsonline.com"

Branch Office 307, T-6, Maruti Plaza, Sanjay Place, Agra - 282002 (U.P.)

Ph : 0562-2527862

Fax : 0562-2524842

Email : boagra@nsic.co.in Website : www.nsic.co.in

STORE DETAILS CERTIFICATE

Operating Tables C-arm Compatible (Hydraulic)	<p>sides, Flex / Reflex, Chair, Kidney elevation through drive handles. Base and column covered with S.S. Top to ensure high durability and Hygiene for the operation room. Mobile on Smooth run.</p> <p>STANDARD ACCESSORIES:</p> <ul style="list-style-type: none"> •Five section mattress - 1 set •Anesthetist Screen - 1 Pcs. •Padded Shoulder supports -2 Pcs. •Padded Lateral Support-2 Pcs. •Padded Lithotomy Crutches-2 Pcs. •Padded Arm Rest - 2 Pcs. •Drive Handle - 1 Pcs. •Four Sections Radiolucent top. •C-Arm compatible inbuilt kidney bridge. •Eccentrically positioned top for maximum access for movement of C-Arm image intensifier. Heavy & sturdy T shaped base allowing maximum foot room for operating team. Mobile on smooth running castors & Floor locking system for stability. Heavy & Hygienic stainless steel Covered base and lifting column. 	<p>Side Tilt: 220 mm Kidney Position: 125 mm manually Leg Section: 900 down</p> <p>Hi-Low Lift: Hydraulic/ Electric</p> <p>Overall Length of the table: 1950mm Overall width of the table:500mm Min. height of the table:780mm Max. height of the table:1030mm</p> <p>Trendlengburg/Reverse:30 Degree Flex / Reflex: 800/2200 Side Tilt: 220 mm Kidney Position: 125mm manually Leg Section: 900 down</p> <p>Hi-Low Lift: Hydraulic</p> <p>**(C-Arm compatible operating table for Orthopedic with Leg Traction unit attached to the base)</p> <p>Quality Certificate: ISO 9001:2015, ISO 13485:2016, C.E., G.M.P., OHSAS 18001:2007</p>	60 per month OR
---	--	--	--------------------

M/s. MEDICARE PLUS HEALTHCARE PVT. LTD.



Authenticity of the certificate can be checked through the web portal: www.nsicsonline.com

Authorised Signatory



CIN : U74140DL1955GOI002481

Branch Office 307, T-6, Maruti Plaza, Sanjay Place, Agra - 282002 (U.P.)

Ph : 0562-2527862

Fax : 0562-2524842

Email : boagra@nsic.co.in Website : www.nsic.co.in

STORE DETAILS CERTIFICATE

		<p>STANDARD POSITIONING:</p> <ul style="list-style-type: none"> •Hydraulic UP / DOWN •Precise and efficient crank mechanism to obtain trendelenberg / reverse trendelenberg, Lateral tilts both sides, •Flex & Reflex, & Chair, Detachable, adjustable and interchangeable head & leg sections, Also Available with Kidney Bridge Position with Radiolucent top. 		
23	Halogen O. T. Lights Single/ Double Dome	<p>Specifications:</p> <p>Dome : 7 + 4 Dome Diameter: 20"~510mm Reflector: Aluminum/ Dichroic Intensity: 50000 Lux(A)/ 100000 Lux (D) Color Temp.: 4300 K (A) CRI : 93(Dichroic) Variable Light Intensity: 3 stages Bulb specification: 24v - 70w x 4 Power : AC 230V Battery Backup: Optional</p> <p>With protective ?re resistant ESG safety glass for scratch proof, fast disinfection process, protects UV and IR rays and improve light penetration with special European design for ventilation of heat. Body is made of high quality ?re resistant polymer. Focusing : Adjustable Battery Backup : Optional</p>	<p>Quality Certificate: ISO 9001:2015, ISO 13485:2016, C.E., G.M.P., OHSAS 18001:2007</p> <p>Technical Data: Intensity: 45,000 Lux \pm 10% Size of Light Field: 12-30cm Colour Temperature: 4800 K Colour Reduction Index: 93 RA LED Life : > 50000 Hrs. Number of LED : 19 Diameter of Light: 500 mm Power Supply: 220V / 50Hz AC</p> <p>Technical Data: Intensity- : 1,40,000+1,10,000 Lux\pm10% Size of Light Field: 12-30cm Colour Temperature: 4000-5000K Colour Reduction Index: 93 RA LED Life : >50000 Hrs. Number of LED : 95 + 76 Diameter of Light: 500mm x 2</p>	<p>90 per month OR</p> <p>60 per month OR</p> <p>120 per month OR</p>
	LED O.T. Light Stand Model			

M/s. MEDICARE PLUS HEALTHCARE PVT. LTD.



Authenticity of the certificate can be checked through the web portal: www.nsicsonline.com

Authorised Signatory



CIN : U74140DL1955GOI002481

Branch Office 307, T-6, Maruti Plaza, Sanjay Place, Agra - 282002 (U.P.)

Ph : 0562-2527862

Fax : 0562-2524842

Email : boagra@nsic.co.in Website : www.nsic.co.in

STORE DETAILS CERTIFICATE

	LED Light O.T. Light Adjustable Colour Temperature	Memory Function, High quality sterillizable handle, with protective ?re resistant ESG safety glass for scratch proof, fast disinfection process, protects UV and IR rays and improves light penetration with special European design for ventilation of heat. Body is made of high quality ?re resistant polymer. Focusing : Adjustable Battery Backup : Optional Quality Certificate: ISO 9001:2015, ISO 13485:2016, C.E., G.M.P., OHSAS 18001:2007	Brightness Control: Capacitive Touch Panel Power Supply: 220V/50Hz AC	
24	High Pressure Surgical Autoclave Vertical (Triple Walled)	Vertical high pressure water steam electrically heated sterilizer used for sterilization in Hospitals, Nursing Homes, Pharmaceutical Industries and laboratories. Inner chamber, Steam jacket, Outer chamber & ring are made of thick 304 G stainless steel. All sterilizers are hydraulically tested upto 2.5 times of working pressure. Lid is also made of thick stainless steel plate single piece and closed by Radial Locking and foot lifting system. Joint less neoprene/	Available in following sizes: (A) 300x550mm(12"x22")approx. Cap. Approx.: 40ltrs., Element:1Nos., Load: 4 Kw (B)400x600mm(16"x24")approx. Cap. Approx.:75Ltrs., Element 1 Nos. Load: 6Kw (C)550x600mm (22"x24") approx. Cap. Approx.:140Ltrs.,Element:1Nos., Load: 6Kw •Automatic low water level cut-off device •Digital Timer •Digital Temperature Indicator. •Dressing Bins •To work on 220 volts, Single Ph, 50 Hz, Ac supply.	90 per month OR

M/s MEDICARE PLUS HEALTHCARE PVT. LTD.



Authenticity of the certificate can be checked through the web portal: www.nsicsonline.com

Authorised Signatory



CIN : U74140DL1955GOI002481

Branch Office 307, T-6, Maruti Plaza, Sanjay Place, Agra - 282002 (U.P.)

Ph : 0562-2527862

Fax : 0562-2524842

Email : boagra@nsic.co.in Website : www.nsic.co.in

STORE DETAILS CERTIFICATE

Horizontal
High Pressure
Cylindrical
Steam
Sterilizer

silicon gasket does not allow any leakage. By mean of steam under pressure of 5 to 20 PSI \pm 3 PSI
(Adjustable) Fitted with double safety valve, Water level indicator, water inlet and outlet drain valves fitted with vacuum breaker. Supplied complete with cord, plug, timer, alarm & automatic pressure control switch but without dressing bins.

Quality Certificate:
ISO 9001:2015, ISO 13485:2016,
C.E., G.M.P., OHSAS 18001:2007

Handsomely Made For Long Service and to provide easier and surer Sterilization for use in Hospitals, Nursing Homes, Pharmaceutical Industries and Laboratories.
CONSTRUCTION: Both chambers, back plate, ring and steam generator are made of strong 304 G stainless steel. All joints are strongly argon

Technical Specification :

- A) 400x600mm (16"x24") 75ltrs. 9 KW (1Pcs.) 9KW
- B) 400x1200mm (16"x48") 150ltrs. 6 KW (2Pcs.) 12KW
- C) 500x900mm (20"x36") 176ltrs. 6KW(2Pcs.) 12KW
- D) 500x1200mm (20"x48") 235ltrs. 6KW(2Pcs.) 12KW
- E) 600x1200mm (24"x48") 339ltrs. 9KW(2Pcs.) 18KW

Note:

- Working sterilization temp. 121°C/123°C
- Power Supply 440V, 3 Phase
- Power supply, Single phase, 220V AC on request

20 per month
OR

M/s MEDICARE PLUS HEALTHCARE PVT. LTD.



Authenticity of the certificate can be checked through the web portal: www.nsicsonline.com

Authorised Signatory



CIN : U74140DL1955GOI002481

Branch Office 307, T-6, Maruti Plaza, Sanjay Place, Agra - 282002 (U.P.)

Ph : 0562-2527862

Fax : 0562-2524842

Email : boagra@nsic.co.in Website : www.nsic.co.in

STORE DETAILS CERTIFICATE

welded and completely leak proof. The outer jacket is thickly insulated which prevent heat loss due to radiation and covered with stainless steel sheet for elegance. All sterilizers are hydraulically tested upto 2.5 times of working pressure. By mean of steam under pressure of 5 to 22 PSI \pm 3 PSI (Adjustable). The unit is fitted with timer alarm, Automatic pressure control switch, water level indicator, Temperature gauge, vacuum breaker and vacuum drying facility with Moisturizing trap. Mounted on tubular M.S. frame with ground leveling flanges. SAFETY DOOR: Provided with a positive radial locking safety door with neoprene rubber/silicon gasket which cannot be opened while the chamber is under pressure and disengages automatically when chamber is exhausted. This affords complete safety to the working personnel against explosive opening.

M/s MEDICARE PLUS HEALTHCARE PVT. LTD.



Authenticity of the certificate can be checked through the web portal: www.nsicsonline.com

Authorised Signatory



CIN : U74140DL1955GOI002481

Branch Office 307, T-6, Maruti Plaza, Sanjay Place, Agra - 282002 (U.P.)

Ph : 0562-2527862

Fax : 0562-2524842

Email : boagra@nsic.co.in Website : www.nsic.co.in

STORE DETAILS CERTIFICATE

		Quality Certificate: ISO 9001:2015, ISO 13485:2016, C.E., G.M.P., OHSAS 18001:2007		
25	Univac -0.25/0.5 HP Suction Apparatus	Powder coated M.S. chassis, Noise level of suction apparatus from is 50 dB + /-03 dB, Leakage current of suction units is less than 84 uA, Electrical requirement -220 ~ 230V, 50Hz, 1 Phase, Ideal for MTP / Medical / Surgical procedures •Bacterial filter fitted on top Quality Certificate: ISO 9001:2015, ISO 13485:2016, C.E., G.M.P., OHSAS 18001:2007	•Rotary Vane Type Vacuum Pump with - 740 +/- 10mm Hg •Free air displacement 40~60 ltrs/MIN •Heavy duty HN - 65 antistatic castors •320 Watt, 1440 RPM , 0.50 H.P. Electric Moto •100 mm Vacuum Gauge •Non collapsible Silicon tubing •2 x 2.0 Liters. Polycarbonate jars with overflow safety	60 per month OR
26	MPH - 446 Anesthesia Machine	Construction: Steel electrostatically powder coated or stainless steel. •Capacious drawer for keeping anesthesia kit/accessories. •Extended platform at rear for two 10 ltrs. (Water Cap.) Cylinders. •Large roller bearings, antistatic castors, for easy mobility and brakes. •Top tray provided at eye level for keeping monitoring equipment's. •Hook for breathing circuit. •Wipe clean stainless steel	•Unitised rota meter block for oxygen & nitrous oxide with fine adjustment controls & colour coated knob and luminous back plate. Oxygen flow meter calibrated from 100cc/min to 10 ltrs./ Minute & Nitrous oxide flow meter from 200cc/min to 12 liters/min down Stream receipt of oxygen & (air 0 to 12 ltrs. optional) •One plenum type vaporizer for ether (optional) & one gold man type vaporizer for halothane, provision to mount three vaporizer at a time	100 per month OR

M/s. MEDICARE PLUS HEALTHCARE PVT. LTD.



Authenticity of the certificate can be checked through the web portal: www.nsicsonline.com

Authorised Signatory



CIN : U74140DL1955GOI002481

Branch Office 307, T-6, Maruti Plaza, Sanjay Place, Agra - 282002 (U.P.)

Ph : 0562-2527862

Fax : 0562-2524842

Email : boagra@nsic.co.in Website : www.nsic.co.in

STORE DETAILS CERTIFICATE

		top. •Provision to fit ventilator. •Convenient mounting of circle absorber (Optional). •Emergency drug tray fitted at convenient place. Quality Certificate: ISO 9001:2015, ISO 13485:2016, C.E., G.M.P., OHSAS 18001:2007		
27	Scrub Station Manual/ Automatic	•Scrub station wall mounted, made of heavy duty Stainless Steel 304 grade Supplied with Automatic Sensor & foot, Elbow operated. Quality Certificate: ISO 9001:2015, ISO 13485:2016, C.E., G.M.P., OHSAS 18001:2007	SIZE IN (MM) 900Lx550Wx600Dmm, One User, Elbow Operated 1200Lx550Wx600Dmm Two User Elbow Operated 1500Lx550Wx600Dmm Three User Elbow Operated 1800Lx550Wx600Dmm Four User Elbow Operated	100 per month OR
28	Medical Gas Pipe Line & Fitting	•Medical Grade Copper Pipe Tubes Specification: BS EN: 13348:2016 (R-250) As per ISI & ISO, OHSAS 18001:2007, CE And G.M.P., Copper pipes certified by the international recognized body e.g. IIRd party inspection. 1. Standard comply as follows: a. Terminal unit shall comply with ISO 13485. b. Gas- specific connector shall comply with the body of a	Copper Pipe Thickness 12mm X 0.7mm Copper Pipe 15mm X 0.9mm Thickness Copper Pipe 22mm X 0.9mm Thickness Copper Pipe 28mm X 0.9mm Thickness Copper Pipe 35mm X 1.2mm Thickness Copper Pipe 42mm X 1.2mm Thickness Copper Pipe 54mm X 1.2mm Thickness	1200mtr per Month OR

M/s. MEDICARE PLUS HEALTHCARE PVT. LTD.



Authenticity of the certificate can be checked through the web portal: www.nsicsonline.com

Authorised Signatory



CIN : U74140DL1955GOI002481

Branch Office 307, T-6, Maruti Plaza, Sanjay Place, Agra - 282002 (U.P.)

Ph : 0562-2527862

Fax : 0562-2524842

Email : boagra@nsic.co.in Website : www.nsic.co.in

STORE DETAILS CERTIFICATE

	<p>NIST or DISS connector complying with ISO 13485. c. Pendants, bed head units, shall comply with EN ISO 13485. d. Manifold and line Pressure regulator shall comply with ISO 13485. e. Pressure gauges shall comply with the requirement given in ISO 13485. 3. Only one standard system to be adheres of any international standards. 4. The vendor should collect the copy of building layout plan, visit the site and make their own proposal. 5. Turnkey project.</p> <p>The system comprises of 1. PSA Oxygen Generator 2. Oxygen manifold with fully automatic oxygen control panel. 3. Nitrous oxide manifold 4. Vacuum supply system 5. OT Ceiling pendant 6. ICU modular bed head panels 7. Air compressors 8. Distribution piping 9. Monitoring and alarm system 10. Terminal gas Outlets 11. Accessories</p>		
29	1. Zink Coated Steel/SS Panel/Puff Panel/ Glass	Quality Certificate: ISO 9001:2015,	03 per month

M/s. MEDCARE PLUS HEALTHCARE PVT. LTD.



Authenticity of the certificate can be checked through the web portal: www.nsicsonline.com

Authorised Signatory



CIN : U74140DL1955GOI002481

Branch Office 307, T-6, Maruti Plaza, Sanjay Place, Agra - 282002 (U.P.)

Ph : 0562-2527862

Fax : 0562-2524842

Email : boagra@nsic.co.in Website : www.nsic.co.in

STORE DETAILS CERTIFICATE

Modular Operation Theatre	<ul style="list-style-type: none"> Panel 2. Planair System with Laminar Flow 3. Hepa Filters 4. Hermetically Sealing Doors (Automatic/Manual) 5. Operation Theatre Control Panel (Touch Screen/Digital) 6. X-Ray Viewing Screen (Twin Plates) 7. Equipment Storage Unit 8. Operating List/Writing Board 9. Pressure Relief Damper (PRD) 10. Antistatic Conducting Flooring 11. Hatch Box 12. Peripherals Lights 13. Moveable Pendant Single Arm/Double Arm/Fixed Pendant/ Swill Pendant/Laparoscopic/ Endoscopy Pendant. 14. Surgical Scrub Station/Sink 15. Motorized Sandwich Blinds 19. HVAC Ducting Inside OT's 16. Medical Gas Pipe Line Inside 17. Return Air Riser With Grill 18. HVAC Design Process 19. Design Consideration 20. Ultra Clean Surgical Suites. 	<p>ISO 13485:2016, C.E., G.M.P. OHSAS 18001:2007</p>	
---------------------------------	---	--	--

ITES Agra
Comments / Note
(Optional):

M/s. MEDICARE PLUS HEALTHCARE PVT. LTD.

Authorised Signatory

"Authenticity of the certificate can be checked through the web portal: www.nsicsonline.com"

